From:	Kevin J Vollet
To:	Kevin Vollet
Subject:	Criteria Update - Overlay Limit Line
Date:	12/03/2008 03:04 PM

To All

Tomorrow there will be a Criteria Update to fix a reported bug with the **Overlay Limit Line**.

The fix was done by adding an Adhoc item to the **Overlay Limit Line** called "**Shape Cluster BL Chain**".

There is good news and Bad new with this fix.

The **Bad News** is any User with an active Proposed XS run dealing with the **Overlay Limit Line** will need to have this Adhoc item added to the **Overlay Limit Line**. If this adhoc item is not added the proposed xs run will not fuction correctly.

The **Good News** is it is very easy to add this Adhoc item to any existing **Overlay Limit Line**.

To do this go into D&C Manager and select the **Overlay Limit Line** entry.

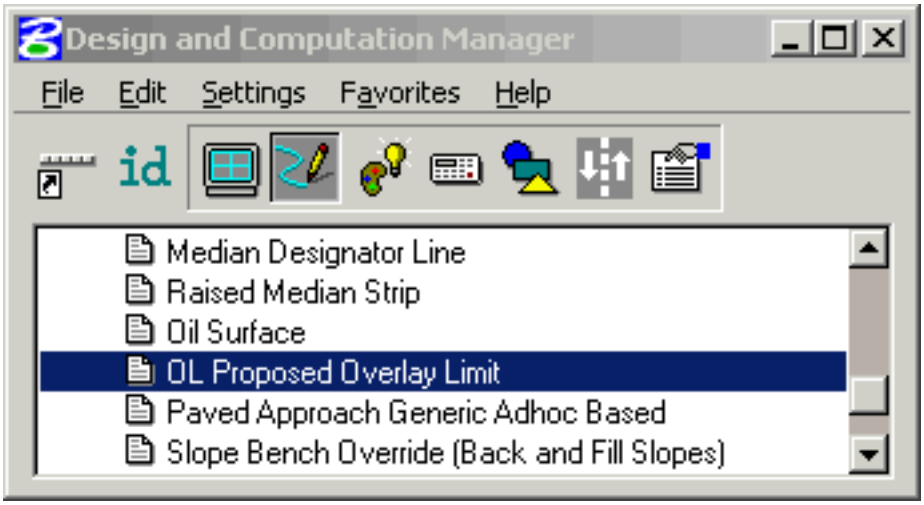

Select the Adhoc called "**Shape Cluster BL Name**" and fill in the correct Base Line Name (In the following example we're using Route 70 as the Baseline).

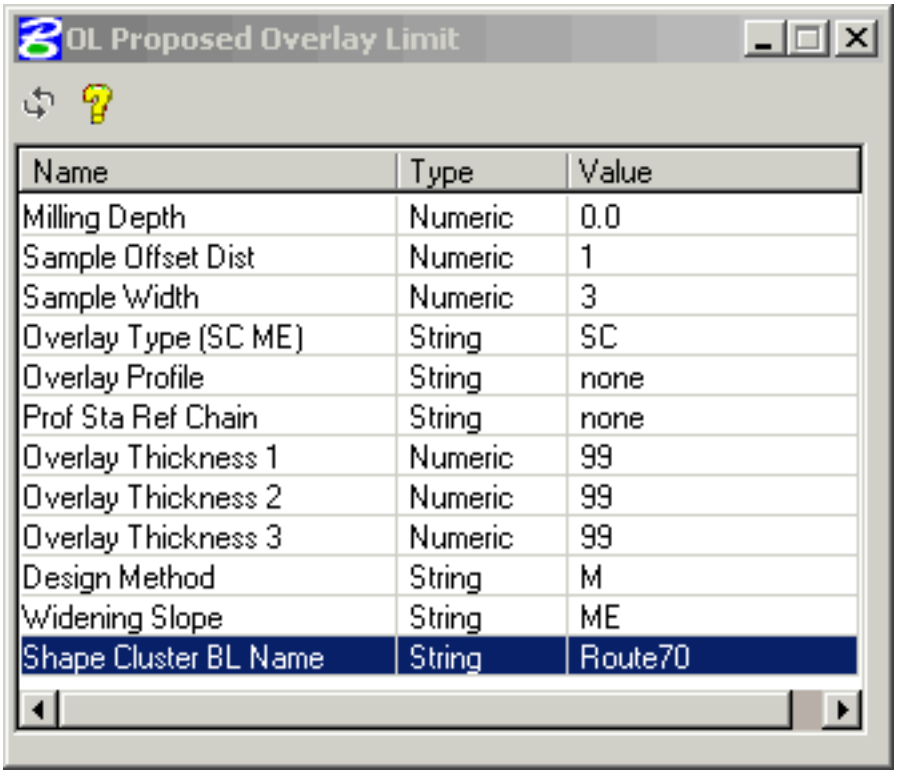

Name	Type	Value
Milling Depth	Numeric	0.0
Sample Offset Dist	Numeric	1
Sample Width	Numeric	3
Overlay Type (SC ME)	String	SC
Overlay Profile	String	none
Prof Sta Ref Chain	String	none
Overlay Thickness 1	Numeric	99
Overlay Thickness 2	Numeric	99
Overlay Thickness 3	Numeric	99
Design Method	String	M
Widening Slope	String	ME
Shape Cluster BL Name	String	Route70

Go back to the main D&C Manager dialog and select the "**Set**" Tool

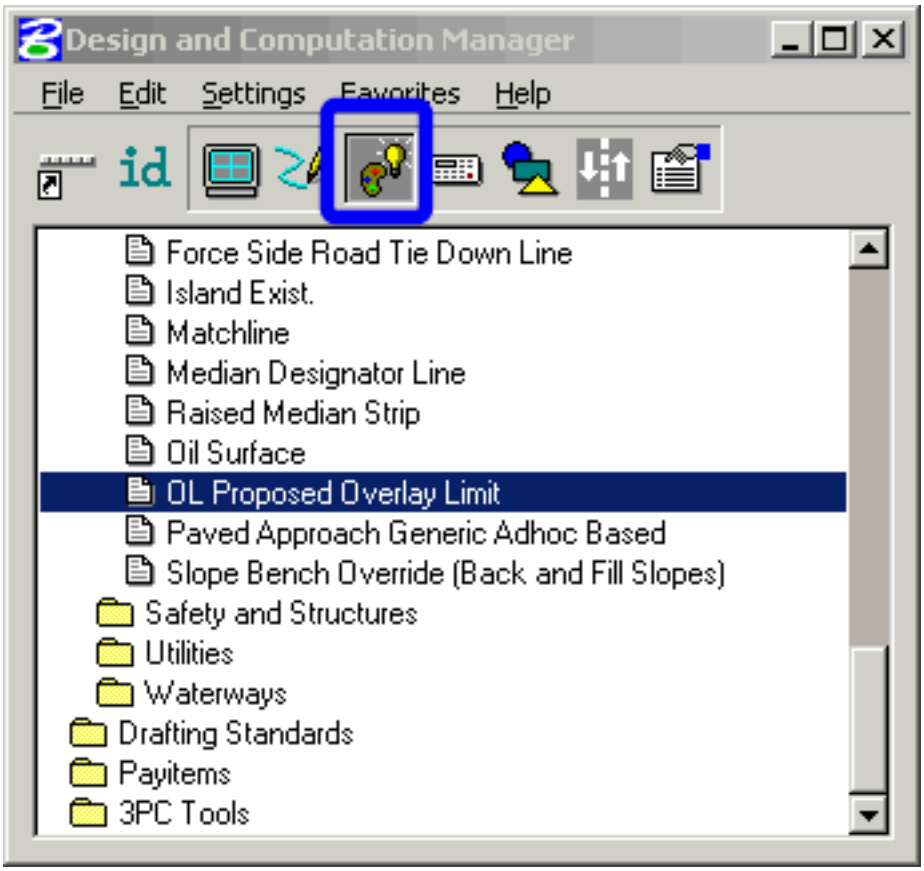

Make sure the attach mode is set to "**Append**"

And then select any existing **Overlay Limit Line** in your pattern shape drawing that refers back to the predefined baseline.

The good thing about the "**Append**" mode is that the "**Shape Cluster BL Name**" Adhoc is the only Adhoc that gets added/modified.

If that wasn't easy enough I have added two short how-to videos to the CADD Web page (see links below):

http://wwwi/CADD/Classroom_Manuals_and_Files/Misc_Files/Road/OverLay_Limit_Line_Video1.wmv

http://wwwi/CADD/Classroom_Manuals_and_Files/Misc_Files/Road/OverLay_Limit_Line_Video2.wmv